School of Nursing Organization
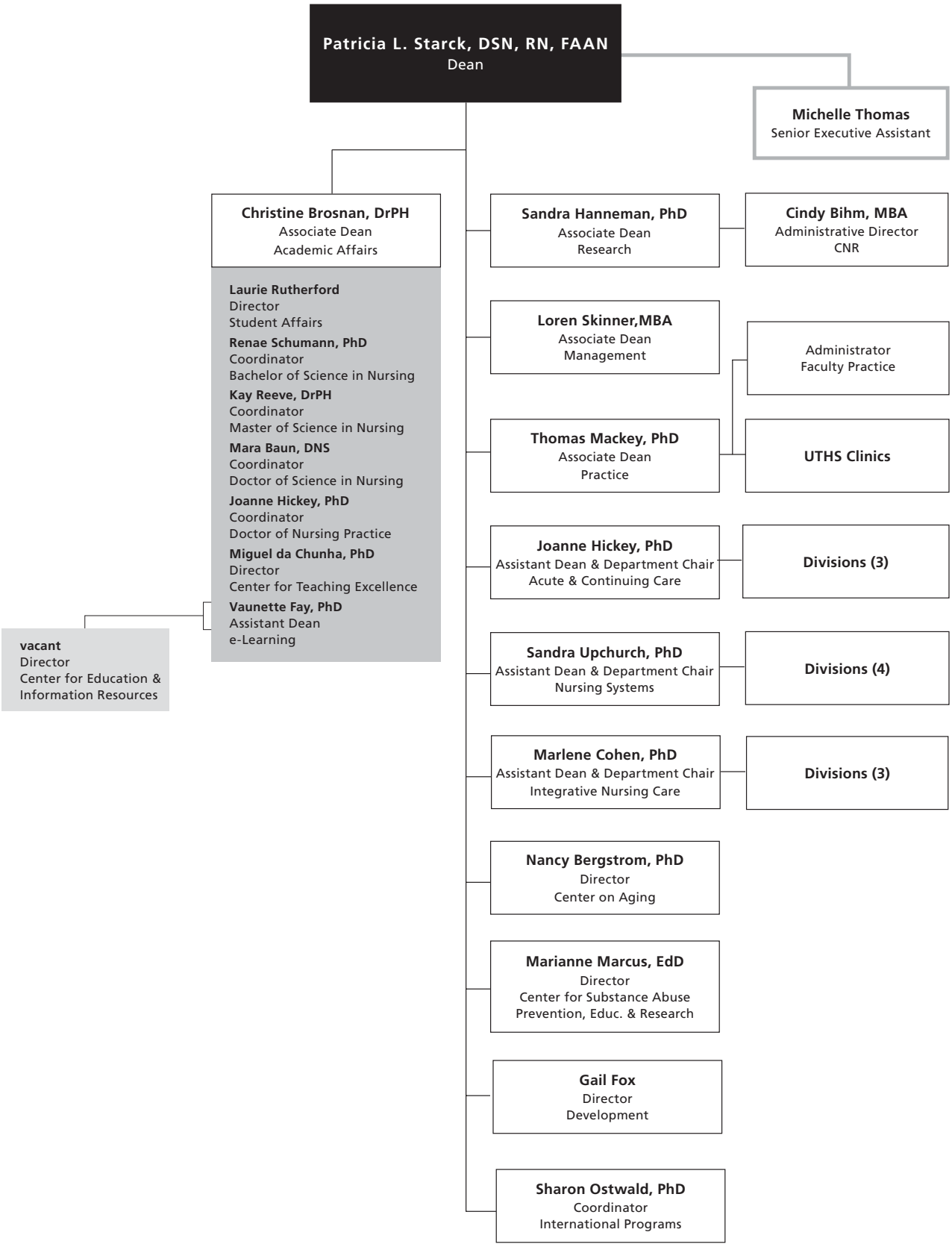
Source
Dean's Office
School of Nursing