The Institute of Molecular Medicine for the Prevention of Human Diseases Organization

Source
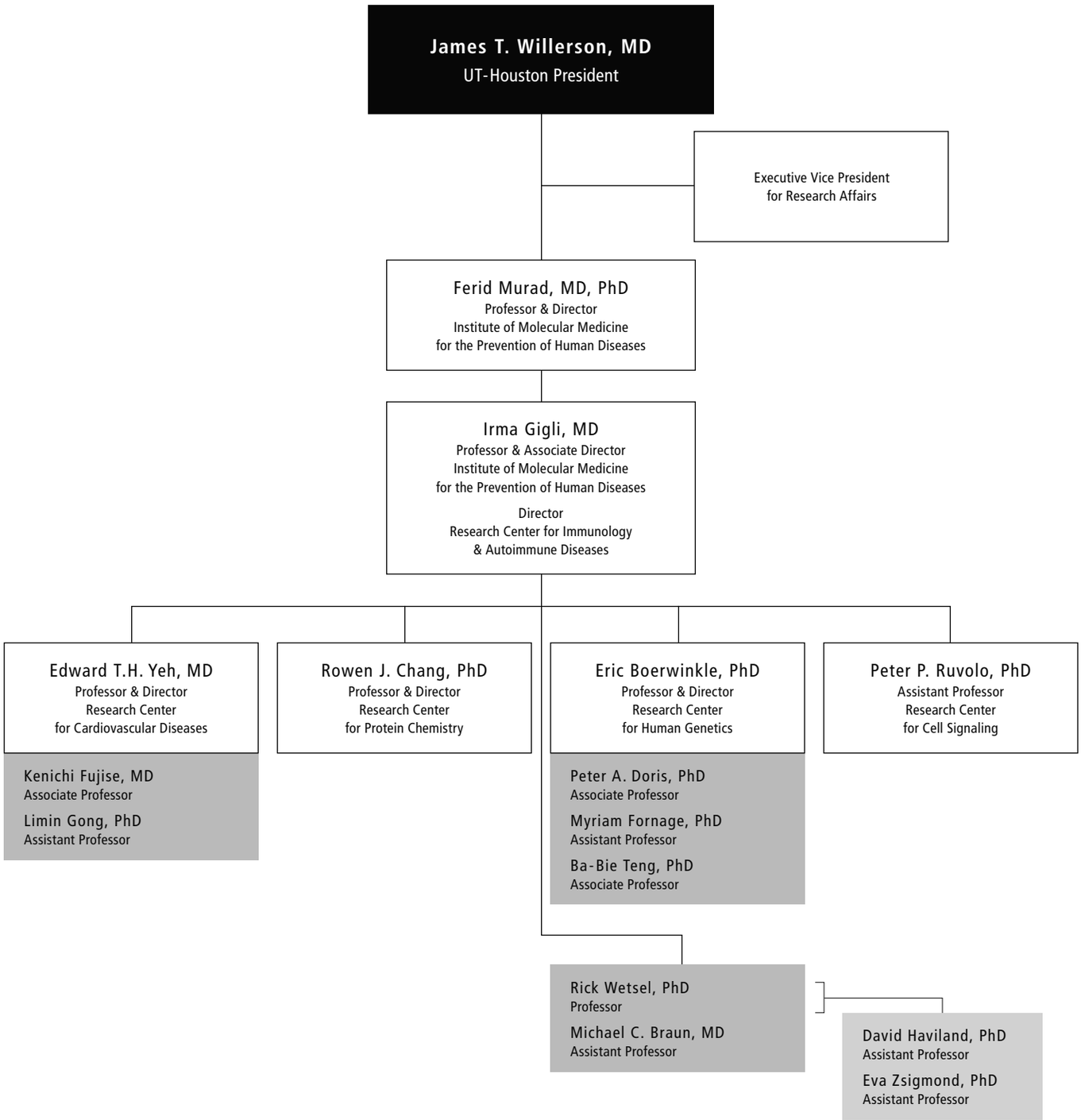
Gloria Horner
Institute of Molecular Medicine for the Prevention of Human Diseases